



SERVICE NOTICE

SUBJECT: Garmin Terrain Data Alert 1351
EFFECTIVITY: KODIAK 100 Series Aircraft

BACKGROUND

Reference attached Garmin Terrain Data Alert 1351.

DISCUSSION

Quest Aircraft Company recommends that attached Garmin STC Terrain Data Alert 1351 be examined immediately and the recommendations therein be followed.

INSTRUCTIONS

Reference attached Garmin Terrain Data Alert 1351 for information. If you have any questions, please contact your local Garmin Dealer.

Quest Customer Service
Service Notice: SN13-09
Phone: (208) 263-1111 Toll Free: 1(866) 263-1112
Email: customerservice@questaircraft.com

GARMIN[®]

Terrain Data Alert 1351

TO: Owners/Operators of all Garmin Aviation Products using a Terrain Database
DATE: 3 September 2013
SUBJECT: Anomalies in Northwest Greenland

AFFECTED PRODUCTS

Terrain Database for 2013 (labeled cycle 13T1) and prior versions (cycles 11T1 and 12T1).

AFFECTED AREAS

Refer to the figure below. The affected area is within a 55nm radius centered around N80° 50', W62° 30' located in the northwest region of Greenland.

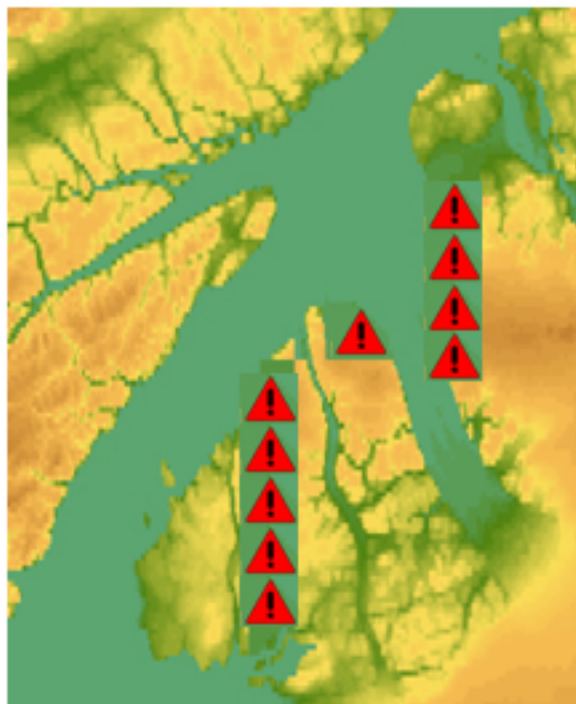

 = Affected Area

The nearest airport (CYLT) is 60 nm north of the affected area.

Garmin requests that the flight crew report any observed discrepancies related to database information. These discrepancies could come in the form of an incorrect procedure, incorrectly identified terrain, obstacles, fixes, or any other displayed item used for navigation or communication in the air or on the ground. Go to FlyGarmin.com and select "[Aviation Data Error Report](#)."

DESCRIPTION

Anomalies may prevent TAWS/Terrain alerts and display an invalid terrain representation when using Synthetic Vision Technology (SVT) in the affected area.

PILOT ACTION

Pilots should utilize extra caution and maintain awareness of the surrounding terrain when flying in northwest Greenland.

RESOLUTION

This issue will be corrected in a future cycle release. Refer to the [Areas of Degraded Terrain Database Performance](#) on the Garmin website for a list of resolved Terrain Database issues.

WE STRONGLY URGE YOU TO MAKE THIS INFORMATION AVAILABLE TO APPROPRIATE CREW MEMBERS OR CUSTOMERS IMMEDIATELY!

Garmin requests that the flight crew report any observed discrepancies related to database information. These discrepancies could come in the form of an incorrect procedure, incorrectly identified terrain, obstacles, fixes, or any other displayed item used for navigation or communication in the air or on the ground. Go to FlyGarmin.com and select "[Aviation Data Error Report](#)."